

**Approval body for construction products  
and types of construction**

**Bautechnisches Prüfamt**

An institution established by the Federal and  
Laender Governments



## European Technical Assessment

**ETA-10/0260  
of 4 December 2017**

English translation prepared by DIBt - Original version in German language

### General Part

Technical Assessment Body issuing the  
European Technical Assessment:

Deutsches Institut für Bautechnik

Trade name of the construction product

SIKLA Injection System VMZ

Product family  
to which the construction product belongs

Torque controlled bonded anchor with  
anchor rod VMZ-A and internal threaded rod VMZ-IG  
for use in concrete

Manufacturer

Sikla Holding GmbH  
Kornstraße 4  
4614 MARCHTRENK  
ÖSTERREICH

Manufacturing plant

Sikla Herstellwerk 1, Sikla Herstellwerk 3

This European Technical Assessment  
contains

35 pages including 3 annexes which form an integral part  
of this assessment

This European Technical Assessment is  
issued in accordance with Regulation (EU)  
No 305/2011, on the basis of

ETAG 001 Part 5: "Bonded anchors", April 2013,  
used as EAD according to Article 66 Paragraph 3 of  
Regulation (EU) No 305/2011.

**European Technical Assessment  
ETA-10/0260**

English translation prepared by DIBt

Page 2 of 35 | 4 December 2017

The European Technical Assessment is issued by the Technical Assessment Body in its official language. Translations of this European Technical Assessment in other languages shall fully correspond to the original issued document and shall be identified as such.

Communication of this European Technical Assessment, including transmission by electronic means, shall be in full. However, partial reproduction may only be made with the written consent of the issuing Technical Assessment Body. Any partial reproduction shall be identified as such.

This European Technical Assessment may be withdrawn by the issuing Technical Assessment Body, in particular pursuant to information by the Commission in accordance with Article 25(3) of Regulation (EU) No 305/2011.

## Specific Part

### 1 Technical description of the product

The SIKLA Injection System VMZ is a torque controlled bonded anchor consisting of a cartridge with injection mortar VMZ or VMZ express and an anchor rod with expansion cones and external connection thread (type VMZ-A) or with internal connection thread (type VMZ-IG).

The load transfer is realised by mechanical interlock of several cones in the bonding mortar and then via a combination of bonding and friction forces in the anchorage ground (concrete).

The product description is given in Annex A.

### 2 Specification of the intended use in accordance with the applicable European Assessment Document

The performances given in Section 3 are only valid if the anchor is used in compliance with the specifications and conditions given in Annex B.

The verifications and assessment methods on which this European Technical Assessment is based lead to the assumption of a working life of the anchor of at least 50 years. The indications given on the working life cannot be interpreted as a guarantee given by the producer, but are to be regarded only as a means for choosing the right products in relation to the expected economically reasonable working life of the works.

### 3 Performance of the product and references to the methods used for its assessment

#### 3.1 Mechanical resistance and stability (BWR 1)

Essential characteristic	Performance
Characteristic resistance of W-VIZ-A	See Annex C1 to C7
Displacements under tension and shear loads for W-VIZ-A	See Annex C8 and C9
Characteristic resistance of W-VIZ-IG	See Annex C10 to C12
Displacements under tension and shear loads for W-VIZ-IG	See Annex C12

#### 3.2 Safety in case of fire (BWR 2)

Essential characteristic	Performance
Reaction to fire	Anchorage satisfy requirements for Class A1
Resistance to fire	No performance assessed

#### 3.3 Hygiene, health and the environment (BWR 3)

Regarding dangerous substances there may be requirements (e.g. transposed European legislation and national laws, regulations and administrative provisions) applicable to the products falling within the scope of this European Technical Assessment. In order to meet the provisions of Regulation (EU) No 305/2011, these requirements need also to be complied with, when and where they apply. (Nur bei Injektionssysteme)

**3.4 Safety in use (BWR 4)**

The essential characteristics regarding Safety in use are included under the Basic Works Requirement Mechanical resistance and stability.

**4 Assessment and verification of constancy of performance (AVCP) system applied, with reference to its legal base**

In accordance with guideline for European technical approval ETAG 001, April 2013, used as European Assessment Document (EAD) according to Article 66 Paragraph 3 of Regulation (EU) No 305/2011, the applicable European legal act is: [96/582/EC].

The system to be applied is: 1

**5 Technical details necessary for the implementation of the AVCP system, as provided for in the applicable European Assessment Document**

Technical details necessary for the implementation of the AVCP system are laid down in the control plan deposited at Deutsches Institut für Bautechnik.

Issued in Berlin on 4 December 2017 by Deutsches Institut für Bautechnik

BD Dipl.-Ing. Andreas Kummerow  
Head of Department

*beglaubigt:*  
Baderschneider



### Anchor rod VMZ-A

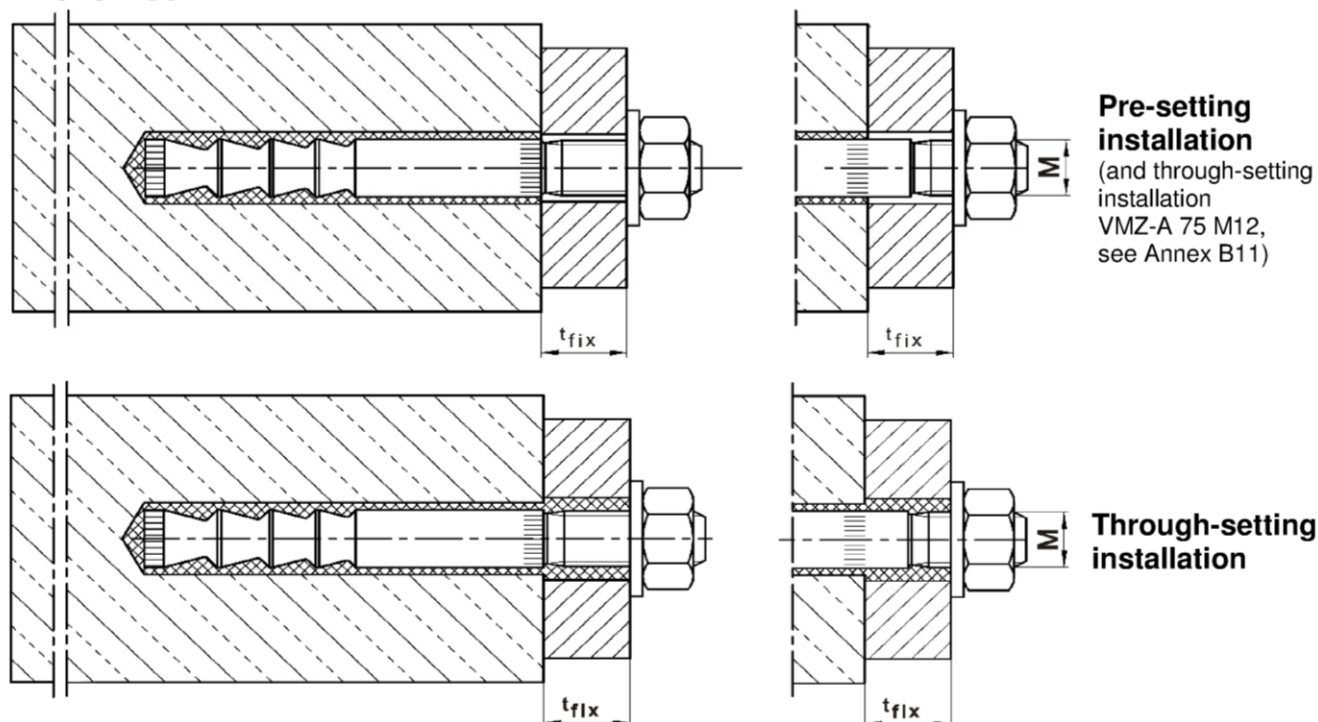

### Anchor rod VMZ-IG <sup>1)</sup>

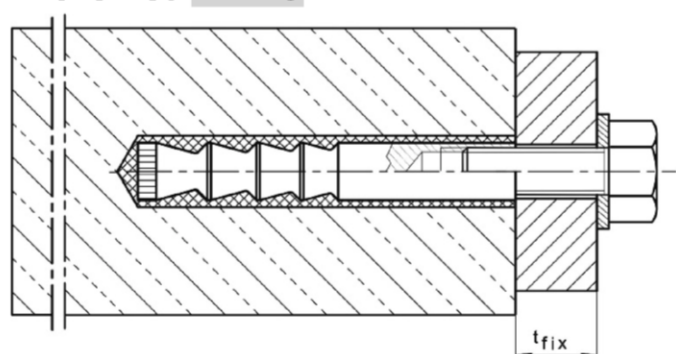

<sup>1)</sup> Illustration with hexagon head screw exemplified; other screws or threaded rods also permitted (see Annex A5, requirements of the fastening screw or threaded rod)

Anchor version	Product description	Intended use	Performance
VMZ-A	Annex A1 – Annex A4	Annex B1 – Annex B11	Annex C1 – Annex C9
VMZ-IG	Annex A1 – Annex A2; Annex A5	Annex B1 – Annex B3; Annex B12 – Annex B14	Annex C10 – Annex C12

### SIKLA Injection System VMZ

Product description  
Installation situation

Annex A1

## Injection System VMZ

**Mortar cartridge**

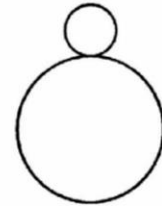
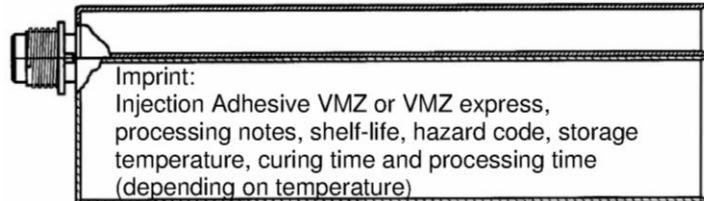
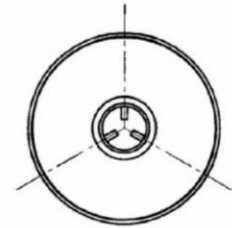
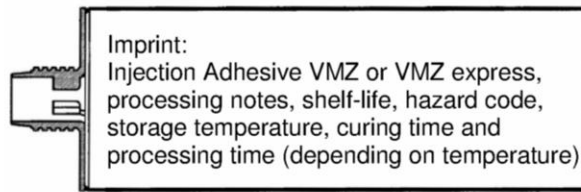

**Sealing  
cap**



**Reducing  
adapter**

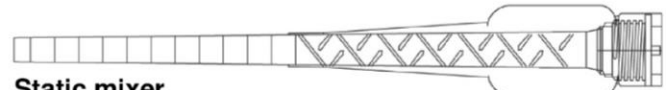

**Static mixer  
VM-X**

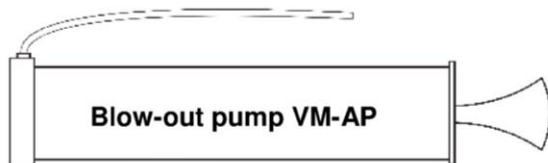

**Blow-out pump VM-AP**

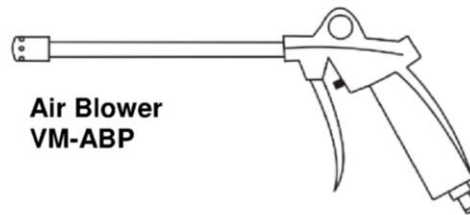

**Air Blower  
VM-ABP**

**Cleaning Brush RB**

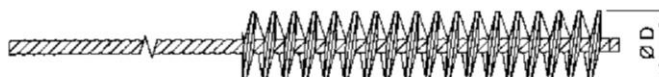

**Anchor rod VMZ-A**

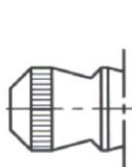

**Washer**  
(optional:  
washer with  
bore)

**Hexagon nut**

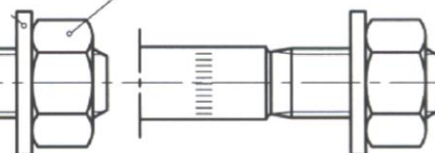

**Anchor rod VMZ-IG**

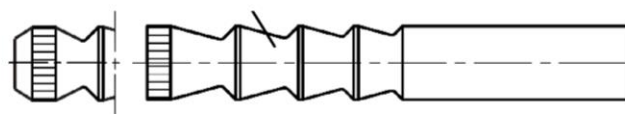

## SIKLA Injection System VMZ

**Product description**  
Cartridges, Cleaning tools, Anchor types

**Annex A2**

## Marking

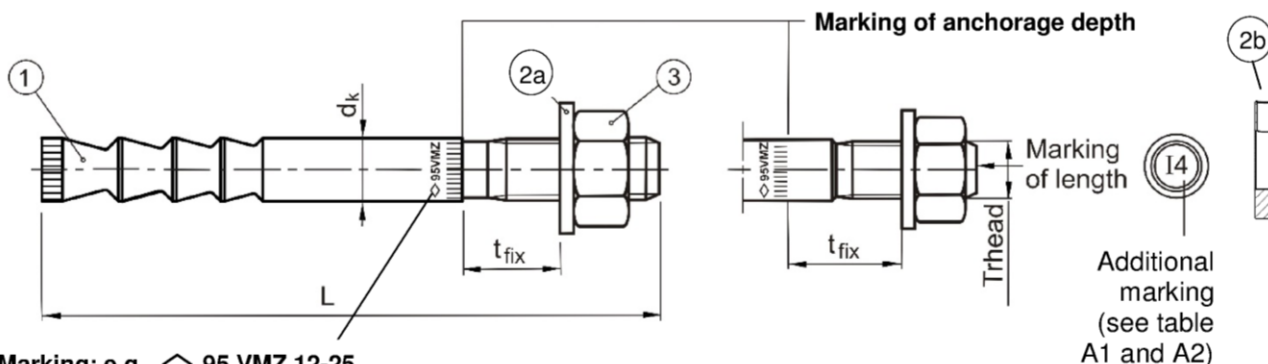

Marking: e.g.  $\diamond$  95 VMZ 12-25 ...

- $\diamond$  Identifying mark of manufacturing plant
- 95 Anchorage depth
- VMZ Trade name
- 12 Size of thread
- 25 Maximum thickness of fixture (when using washer 2a)
- A4 additional marking of stainless steel A4
- HCR additional marking of high corrosion resistant

Marking of length	B	C	D	E	F	G	H	I	J	K	L	M
Length of anchor min $\geq$	50,8	63,5	76,2	88,9	101,6	114,3	127,0	139,7	152,4	165,1	177,8	190,5
Length of anchor max $<$	63,5	76,2	88,9	101,6	114,3	127,0	139,7	152,4	165,1	177,8	190,5	203,2

Marking of length	N	O	P	Q	R	S	T	U	V	W	X	Y	Z	>Z
Length of anchor min $\geq$	203,2	215,9	228,6	241,3	254,0	279,4	304,8	330,2	355,6	381,0	406,4	431,8	457,2	482,6
Length of anchor max $<$	215,9	228,6	241,3	254,0	279,4	304,8	330,2	355,6	381,0	406,4	431,8	457,2	482,6	

Table A1: Dimensions of anchor rod, VMZ-A M8 – M12

Anchor size VMZ-A		40 M8	50 M8	60 M10	75 M10	75 M12	70 M12	80 M12	95 M12	100 M12	110 M12	125 M12
Additional marking		1	2	1	2	1	2	3	4	5	6	7
1	Anchor rod	M8		M10		M12						
	Thread	M8		M10		M12						
	Number of cones	2	3	3	3	3	3	4	4	6	6	6
	$d_k =$	8,0	8,0	9,7	9,7	10,7	12,5	12,5	12,5	12,5	12,5	12,5
	Length L (washer 2a)	52+t <sub>fix</sub>	63+t <sub>fix</sub>	75+t <sub>fix</sub>	90+t <sub>fix</sub>	95+t <sub>fix</sub>	90+t <sub>fix</sub>	100+t <sub>fix</sub>	115+t <sub>fix</sub>	120+t <sub>fix</sub>	130+t <sub>fix</sub>	145+t <sub>fix</sub>
3	Reduction t <sub>fix</sub> <sup>1)</sup> (washer with bore 2b)	3,4	3,4	3	3	2,5	2,5	2,5	2,5	2,5	2,5	2,5
	Hexagon nut SW	13	13	17	17	19	19	19	19	19	19	19

1) When using washer with bore (2b) the thickness of fixture is reduced by the specified value

Dimensions in mm

## SIKLA Injection System VMZ

### Product description

Anchor parts, Marking, Anchor dimensions VMZ-A M8 – M12

## Annex A3

**Table A2: Dimensions of anchor rod, VMZ-A M16 – M24**

Anchor size VMZ-A		90 M16	105 M16	125 M16	145 M16	160 M16	115 M20	170 M20 (LG)	190 M20 (LG)	170 M24 (LG)	200 M24 (LG)	225 M24 (LG)
Additional marking		1	2	3	4	5	1	2	3	1	2	3
1	Anchor rod	M16					M20			M24		
	Thread	M16					M20			M24		
	Number of cones	3	4	6	6	6	3	6	6	6	6	6
	$d_k =$	16,5	16,5	16,5	16,5	16,5	19,7	22,0	22,0	24,0	24,0	24,0
	Length L (washer 2a)	114	129	150	170	185	143	203	223	210	240	265
		$+t_{fix}$	$+t_{fix}$	$+t_{fix}$	$+t_{fix}$	$+t_{fix}$	$+t_{fix}$	$+t_{fix}$	$+t_{fix}$	$+t_{fix}$	$+t_{fix}$	$+t_{fix}$
		Reduction $t_{fix}^{(1)}$ (washer with bore 2b)	2	2	2	2	2	2	2	1	1	1
3	Hexagon nut SW	24	24	24	24	24	30	30	30	36	36	36

1) When using washer with bore (2b) the thickness of fixture is reduced by the specified value

Dimensions in mm

**Table A3: Materials VMZ-A**

Part	Designation	Steel, zinc plated			Stainless steel A4	High corrosion resistant steel (HCR)
		galvanised	hot-dip galvanised $\geq$ 40µm	sherardized $\geq$ 40µm		
1	Anchor rod	Steel acc. to EN 10087:1998, galvanised and coated	Steel acc. to EN 10087:1998, hot-dip galvanised and coated	Steel acc. to EN 10087:1998, sherardized and coated	Stainless steel, 1.4401, 1.4404, 1.4571, 1.4362, EN 10088:2005, coated	High corrosion resistant steel 1.4529, 1.4565 acc. to EN 10088:2005, coated
2a	Washer	Steel, zinc plated	Steel, zinc plated	Steel, zinc plated	Stainless steel, 1.4401, 1.4571, EN 10088:2005	High corrosion resistant steel 1.4529 or 1.4565, acc. to EN 10088:2005
2b	Washer with bore					
3	Hexagon nut	Property class 8 acc. to EN ISO 898-2:2012-08, galvanised	Property class 8 acc. to EN ISO 898-2:2012-08, hot-dip galvanised	Property class 8 acc. to EN ISO 898-2:2012-08, sherardized or hot-dip galvanised	ISO 3506:2009, A4-70, 1.4401, 1.4571, EN 10088:2005	ISO 3506:2009, Property class 70, high corrosion resistant steel 1.4529 or 1.4565, EN 10088:2005
4	Mortar cartridge	Vinylester resin, styrene free, mixing ratio 1:10				

**SIKLA Injection System VMZ**

**Product description**

Anchor dimensions **VMZ-A** M16 – M24, Materials **VMZ-A**

**Annex A4**



Marking: e.g.  $\diamond$  80 VMZ M10



Identifying mark of  
manufacturing plant

80

Anchorage depth

VMZ

Trade name

M10

Size of internal thread

A4 additional marking  
of stainless steel A4

HCR additional marking of  
high corrosion resistant steel HCR

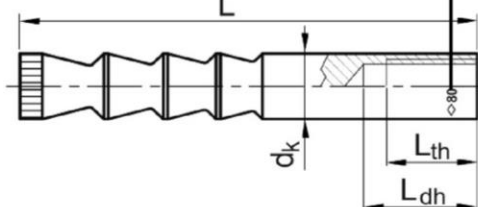

**Table A4: Dimensions of anchor rod VMZ-IG**

Anchor size VMZ-IG		40 M6	50 M6	60 M8	75 M8	70 M10	80 M10	90 M12	105 M12	125 M12	115 M16	170 M16	170 M20
Internal thread	-	M6		M8		M10		M12		M16		M20	
Number of cones	-	2	3	3	3	3	4	3	4	6	3	6	6
Outer diameter	$d_k$ [mm]	8,0	8,0	9,7	10,7	12,5	12,5	16,5	16,5	16,5	19,7	22,0	24,0
Thread length	$L_{th}$ [mm]	12	15	16	19	20	23	24	27	30	32	32	40
Total length	$L$ [mm]	41	52	63	78	74	84	94	109	130	120	180	182
Length identifier	[mm]	$L_{dh}$ < 18	$L_{dh}$ > 19	$L_{dh}$ < 22,5	$L_{dh}$ > 23,5	$L_{dh}$ < 27	$L_{dh}$ > 28	$L_{dh}$ < 31,5	32,5 < $L_{dh}$ < 34,5	$L_{dh}$ > 35,5	$d_k$ < 21	$d_k$ > 21	-

**Table A5: Materials VMZ-IG**

Part	Designation	Steel, zinc plated		Stainless steel A4	High corrosion resistant steel (HCR)
		galvanized	sherardized $\geq 40\mu\text{m}$		
1	Anchor rod	Steel acc. to EN 10087:1998, galvanized and coated	Steel acc. to EN 10087:1998, sherardized and coated	Stainless steel, 1.4401, 1.4404, 1.4571, 1.4362, EN 10088:2005, coated	High corrosion resistant steel 1.4529, 1.4565 acc. to EN 10088:2005, coated
4	Mortar cartridge	Vinylester resin, styrene free, mixing ratio 1:10			

#### Requirements of the fastening screw or the threaded rod and nut

- Minimum screw-in depth  $L_{sdmin}$  see Table B7:
- The length of screw or the threaded rod must depending on the thickness of fixture  $t_{fix}$ , available thread length  $L_{th}$  (=maximum available thread length, see Table B7:) and the minimum screw-in depth  $L_{sdmin}$  be established.
- $A_5 > 8\%$  ductility

#### Steel, zinc plated:

Minimum property class 8.8 according to EN ISO 898-1:2013 or EN ISO 898-2:2012

**Stainless steel A4:** Material 1.4401; 1.4404; 1.4578; 1.4571; 1.4439; 1.4362 according to EN 10088:2005  
Minimum property class 70 according to EN ISO 3506:2009

**High corrosion resistant steel (HCR):** Material 1.4529; 1.4565 according to EN 10088:2005  
Minimum property class 70 according to EN ISO 3506:2009

#### SIKLA Injection System VMZ

#### Product description

Anchor parts, anchor dimensions, Materials VMZ-IG

#### Annex A5

## Specifications of intended use

Injection System VMZ-A		M8	M10	M12	M16	M20	M24
Static or quasi-static action				✓			
Seismic action (Category C1 + C2)		-	✓	✓	✓	✓	✓
Cracked and uncracked concrete				✓			
Strength classes acc. to EN 206-1:2000 C20/25 to C50/60				✓			
Reinforced or unreinforced normal weight concrete acc. to EN 206-1:2000				✓			
Temperature Range I	-40 °C to +80 °C	max. short term temperature +80 °C and max. long term temperature +50 °C					
Temperature Range II	-40 °C to +120 °C	max. short term temperature +120 °C and max. long term temperature +72 °C					
Making of drill hole	Hammer drill bit			✓			
	Vacuum drill bit <sup>1)</sup>	-	✓	✓	✓	✓	✓
	Diamond drill bit (seismic action excluded)	-	✓	✓	✓	✓	✓
Installation allowable in	dry concrete			✓			
	wet concrete			✓			
	water-filled hole	-	-	✓ <sup>2)</sup>	✓	✓	✓
Overhead installation admissible		✓	✓	✓	✓	✓	✓

<sup>1)</sup> e.g. vacuum drill bit, hammer drill bit with suction or Heller Duster Expert

<sup>2)</sup> exception: VMZ-A 75M12 (Installation in water-filled drill hole is not allowed)

Injection System VMZ-IG		M6	M8	M10	M12	M16	M20
Static or quasi-static action					✓		
Seismic action (Category C1 + C2)					-		
Cracked and uncracked concrete					✓		
Strength classes acc. to EN 206-1:2000 C20/25 to C50/60					✓		
Reinforced or unreinforced normal weight concrete acc. to EN 206-1:2000					✓		
Temperature Range I	-40 °C to +80 °C	max. short term temperature +80 °C and max. long term temperature +50 °C					
Temperature Range II	-40 °C to +120 °C	max. short term temperature +120 °C and max. long term temperature +72 °C					
Making of drill hole	Hammer drill bit				✓		
	Vacuum drill bit <sup>1)</sup>	-	✓	✓	✓	✓	✓
	Diamond drill bit (seismic action excluded)	-	✓	✓	✓	✓	✓
Installation allowable in	dry concrete				✓		
	wet concrete				✓		
	water-filled hole	-	-	✓	✓	✓	✓
Overhead installation admissible		✓	✓	✓	✓	✓	✓

<sup>1)</sup> e.g. vacuum drill bit, hammer drill bit with suction or Heller Duster Expert

## SIKLA Injection System VMZ

**Intended use**  
Specifications, installation conditions

**Annex B1**

## Specifications of intended use

### Use conditions (Environmental conditions):

- Structures subject to dry internal conditions (zinc plated steel, stainless steel or high corrosion resistant steel).
- Structures subject to external atmospheric exposure including industrial and marine environment or exposure to permanently damp internal condition, if no particular aggressive conditions exist (stainless steel or high corrosion resistant steel).
- Structures subject to external atmospheric exposure and to permanently damp internal condition, if other particular aggressive conditions (high corrosion resistant steel).

Note: Particular aggressive conditions are e.g. permanent, alternating immersion in seawater or the splash zone of seawater, chloride atmosphere of indoor pools or atmosphere with extreme chemical pollution (e.g. in desulphurization plants or road tunnels where de-icing materials are used).

### Design:

- Anchorages are designed under the responsibility of an engineer experienced in anchorages and concrete work.
- Verifiable calculation notes and drawings are prepared taking account of the loads to be anchored. The position of the anchor is indicated on the design drawings (e.g. position of the anchor relative to reinforcement or to supports, etc.).
- Anchorages under static or quasi-static actions are designed in accordance with:
  - ETAG 001, Annex C, design method A, Edition August 2010 or
  - CEN/TS 1992-4:2009, design method A
- Anchorages under seismic actions (cracked concrete) are designed in accordance with:
  - EOTA Technical Report TR 045, Edition February 2013
  - Anchorages shall be positioned outside of critical regions (e.g. plastic hinges) of the concrete structure.
  - Fastenings in stand-off installation or with a grout layer are not allowed.

### Installation:

- Anchor installation carried out by appropriately qualified personnel and under the supervision of the person responsible for technical matters of the site.
- In case of aborted drill hole: the drill hole shall be filled with mortar.
- Drill hole must be cleaned directly prior to installation of the anchor or the drill hole has to be protected against re-contamination in an appropriate way until dispensing the mortar in the drill hole.
- Water filled drill holes (where admissible) must not be polluted – otherwise the cleaning of the drill hole must be repeated.
- The anchor component installation temperature shall be at least +5 °C; during curing of the injection mortar the temperature of the concrete must not fall below -5 °C. Curing time must be observed prior to loading the anchor.
- It must be ensured that icing does not occur in the drill hole.
- Optionally, the annular gap between anchor rod and fixture may be filled with injection adhesive VMZ using the washer with bore (Part 2b, Annex A3) instead of the washer (Part 2a, Annex A3).

## SIKLA Injection System VMZ

Intended use  
Specifications

Annex B2

**Table B1: Processing and curing time VMZ**

Temperature in the drill hole	Maximum processing time	Minimum curing time	
		dry concrete	wet concrete
+ 40 °C	1,4 min	15 min	30 min
+ 35 °C to + 39 °C	1,4 min	20 min	40 min
+ 30 °C to + 34 °C	2 min	25 min	50 min
+ 20 °C to + 29 °C	4 min	45 min	1:30 h
+ 10 °C to + 19 °C	6 min	1:20 h	2:40 h
+ 5 °C to + 9 °C	12 min	2:00 h	4:00 h
0 °C to + 4 °C	20 min	3:00 h	6:00 h
- 4 °C to - 1 °C	45 min	6:00 h	12:00 h
- 5 °C	1:30 h	6:00 h	12:00 h

**Table B2: Processing and curing time VMZ express**

Temperature in the drill hole	Maximum processing time	Minimum curing time	
		dry concrete	wet concrete
+ 30 °C	1 min	10 min	20 min
+ 20 °C to + 29 °C	1 min	20 min	40 min
+ 10 °C to + 19 °C	3 min	40 min	80 min
+ 5 °C to + 9 °C	6 min	1:00 h	2:00 h
+ 0 °C to + 4 °C	10 min	2:00 h	4:00 h
- 4 °C to - 1 °C	20 min	4:00 h	8:00 h
- 5 °C	40 min	4:00 h	8:00 h

**SIKLA Injection System VMZ**

**Intended use**  
Processing and curing time

**Annex B3**



**Table B3: Installation parameters, VMZ-A M8 – M12**

Anchor size VMZ-A			40 M8	50 M8	60 M10	75 M10	75 M12	70 M12	80 M12	95 M12	100 M12	110 M12	125 M12
Effective anchorage depth	$h_{ef} \geq$	[mm]	40	50	60	75	75	70	80	95	100	110	125
Nominal diameter of drill hole	$d_0 =$	[mm]	10	10	12	12	12	14	14	14	14	14	14
Depth of drill hole	$h_0 \geq$	[mm]	42	55	65	80	80	75	85	100	105	115	130
Diameter of cleaning brush	$D \geq$	[mm]	10,8	10,8	13,0	13,0	13,0	15,0	15,0	15,0	15,0	15,0	15,0
Installation torque	$T_{inst} \leq$	[Nm]	10	10	15	15	25	25	25	25	30	30	30
Diameter of clearance hole in the fixture													
Pre-setting installation	$d_f \leq$	[mm]	9	9	12	12	14	14	14	14	14	14	14
Through-setting installation	$d_f \leq$	[mm]	-	-	14	14	14 <sup>1)</sup> / 16	16	16	16	16	16	16

<sup>1)</sup> see Annex B11

**Table B4: Installation parameters, VMZ-A M16 – M24**

Anchor size VMZ-A			90 M16	105 M16	125 M16	145 M16	160 M16	115 M20	170 M20 (LG)	190 M20 (LG)	170 M24 (LG)	200 M24 (LG)	225 M24 (LG)
Effective anchorage depth	$h_{ef} \geq$	[mm]	90	105	125	145	160	115	170	190	170	200	225
Nominal diameter of drill hole	$d_0 =$	[mm]	18	18	18	18	18	22	24	24	26	26	26
Depth of drill hole	$h_0 \geq$	[mm]	98	113	133	153	168	120	180	200	185	215	240
Diameter of cleaning brush	$D \geq$	[mm]	19,0	19,0	19,0	19,0	19,0	23,0	25,0	25,0	27,0	27,0	27,0
Installation torque	$T_{inst} \leq$	[Nm]	50	50	50	50	50	80	80	80	100	120	120
Diameter of clearance hole in the fixture													
Pre-setting installation	$d_f \leq$	[mm]	18	18	18	18	18	22	24 (22)	24 (22)	26	26	26
Through-setting installation	$d_f \leq$	[mm]	20	20	20	20	20	24	26	26	28	28	28

**Pre-setting installation**

size M20 + M24  
 $\geq 0,5 t_{fix}$

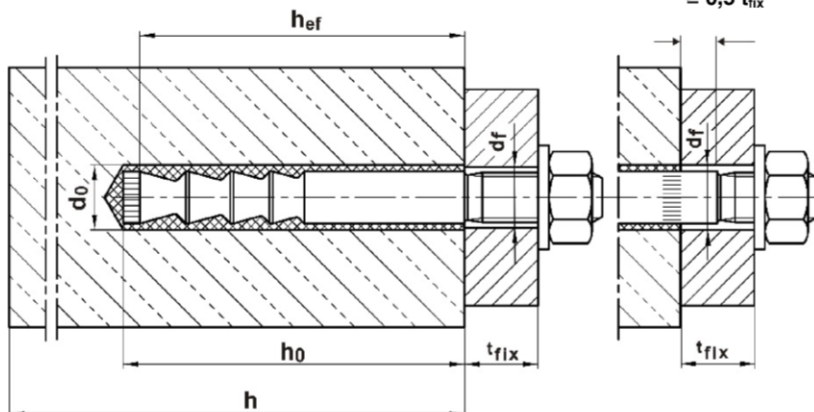

**Through-setting installation**

size M20 + M24  
 $\geq 0,5 t_{fix}$

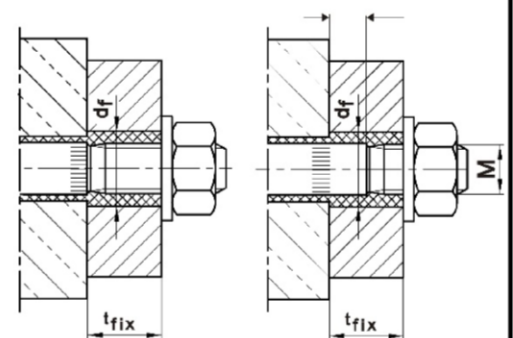

The annular gap in the clearance hole in the fixture has to be filled completely by excess mortar!

## SIKLA Injection System VMZ

**Intended use**  
Installation parameters VMZ-A

**Annex B4**

**Table B5: Minimum spacing and edge distance, VMZ-A M8 – M12**

Anchor size VMZ-A		40 M8	50 M8	60 M10	75 M10	75 M12	70 M12	80 M12	95 M12	100 M12	110 M12	125 M12
Minimum thickness of concrete	$h_{min}$ [mm]	80	80	100	110 100 <sup>1)</sup>	110	110	110	130 125 <sup>1)</sup>	130	140	160
<b>Cracked concrete</b>												
Minimum spacing	$s_{min}$ [mm]	40	40	40	40	50	55	40	40	50	50	50
Minimum edge distance	$c_{min}$ [mm]	40	40	40	40	50	55	50	50	50	50	50
<b>Uncracked concrete</b>												
Minimum spacing	$s_{min}$ [mm]	40	40	50	50	50	55	55	55	80 <sup>2)</sup>	80 <sup>2)</sup>	80 <sup>2)</sup>
Minimum edge distance	$c_{min}$ [mm]	40	40	50	50	50	55	55	55	55 <sup>2)</sup>	55 <sup>2)</sup>	55 <sup>2)</sup>

**Table B6: Minimum spacing and edge distance, VMZ-A M16 – M24**

Anchor size VMZ-A		90 M16	105 M16	125 M16	145 M16	160 M16	115 M20	170 M20 (LG)	190 M20 (LG)	170 M24 (LG)	200 M24 (LG)	225 M24 (LG)
Minimum thickness of concrete	$h_{min}$ [mm]	130	150	170 160 <sup>1)</sup>	190 180 <sup>1)</sup>	205 200 <sup>1)</sup>	160	230 220 <sup>1)</sup>	250 240 <sup>1)</sup>	230 220 <sup>1)</sup>	270 260 <sup>1)</sup>	300 290 <sup>1)</sup>
<b>Cracked concrete</b>												
Minimum spacing	$s_{min}$ [mm]	50	50	60	60	60	80	80	80	80	80	80
Minimum edge distance	$c_{min}$ [mm]	50	50	60	60	60	80	80	80	80	80	80
<b>Uncracked concrete</b>												
Minimum spacing	$s_{min}$ [mm]	50	60	60	60	60	80	80	80	80	105	105
Minimum edge distance	$c_{min}$ [mm]	50	60	60	60	60	80	80	80	80	105	105

<sup>1)</sup> The remote face of the concrete member shall be inspected to ensure there has been no break-through by drilling. In case of break-through, the ground of the drill hole shall be closed with high strength mortar. The full bonded length  $h_{ef}$  shall be achieved and any potential loss of injection mortar shall be compensated.

<sup>2)</sup> For an edge distance  $c \geq 80$  mm a minimum spacing  $s_{min} = 55$  mm is applicable.

## SIKLA Injection System VMZ

### Intended use

Minimum spacing and edge distance, VMZ-A

## Annex B5

## Installation instructions VMZ-A

### Hole drilling and cleaning (hammer drill bit)

1	Pre-setting installation V		Use Hammer drill or air drill with drill bit and depth gauge. Drill perpendicular to concrete surface.
	Through-setting installation D		
2	V		<b>VMZ-A M8 - M16:</b> Blow out drill hole from the bottom with Blow-out pump VM-AP at least two times. The Extension Tube with reduced diameter must be added to the Blow-out pump for the diameter M8.
			<b>VMZ-A M20 - M24:</b> Connect Air Blower VM-ABP to compressed air (min. 6 bar, oil-free). Open air valve and blow out drill hole along the entire depth with back and forth motion at least two times.
	D		<b>VMZ-A M10 - M16:</b> Blow out drill hole from the bottom with Blow-out pump VM-AP at least two times.
			<b>VMZ-A M20 - M24:</b> Connect Air Blower VM-ABP to compressed air (min. 6 bar, oil-free). Open air valve and blow out drill hole along the entire depth with back and forth motion at least two times.
3	V		Check diameter of cleaning brush RB. If the brush can be pushed into the drill hole without any resistance, it must be replaced. Chuck brush into drill machine. Turn on drill machine. Brush drill hole back and forth along the entire drill hole depth at least two times while rotated by drill machine.
	D		
4	V		<b>VMZ-A M8 - M16:</b> Blow out drill hole from the bottom with Blow-out pump VM-AP at least two times. The Extension Tube with reduced diameter must be added to the Blow-out pump for the diameter M8.
			<b>VMZ-A M20 - M24:</b> Connect Air Blower VM-ABP to compressed air (min. 6 bar, oil-free). Open air valve and blow out drill hole along the entire depth with back and forth motion at least two times.
	D		<b>VMZ-A M10 - M16:</b> Blow out drill hole from the bottom with Blow-out pump VM-AP at least two times.
			<b>VMZ-A M20 - M24:</b> Connect Air Blower VM-ABP to compressed air (min. 6 bar, oil-free). Open air valve and blow out drill hole along the entire depth with back and forth motion at least two times.

## SIKLA Injection System VMZ

### Intended use

Installation instructions **VMZ-A**

Hole drilling and cleaning (hammer drill bit)

**Annex B6**

### Hole drilling and cleaning (vacuum drill bit)

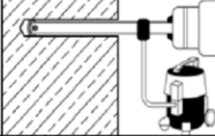
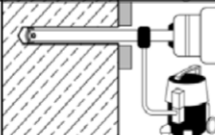
1	Pre-setting installation V		Drill hole perpendicular to concrete surface by using a vacuum drill bit (see Annex B1).
	Through-setting installation D		The nominal underpressure of the vacuum cleaner must be at least 230 mbar / 23kPa. <b>Make sure the dust extraction is working properly</b> throughout the whole drilling process.
Additional cleaning is not necessary - continue with step 5!			

### SIKLA Injection System VMZ

**Intended use**  
Installation instructions **VMZ-A**  
Hole drilling and cleaning (vacuum drill bit)

**Annex B7**

### Hole drilling and cleaning (diamond drill bit)

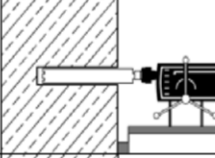
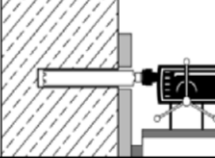
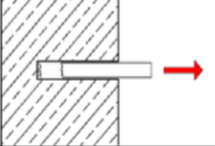
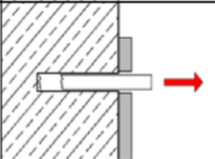
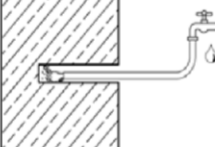
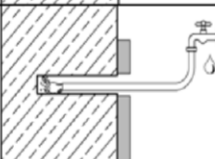
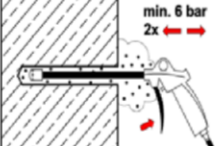
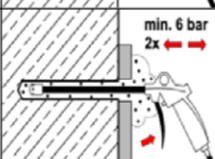
1	Pre-setting installation V		Use diamond drill with diamond drill bit and depth gauge. Drill perpendicular to concrete surface.
	Through-setting installation D		
2	V		Remove drill core at least up to the nominal hole depth and check drill hole depth.
	D		
3	V		Flushing of drill hole: Flush drill hole with water, starting from the bottom, until clear water gets out of the drill hole.
	D		
4	V		Connect Air Blower VM-ABP to compressed air (min. 6 bar, oil-free). Open air valve and blow out drill hole along the entire depth with back and forth motion at least two times.
	D		



### SIKLA Injection System VMZ

**Intended use**  
Installation instructions **VMZ-A**  
Hole drilling and cleaning (diamond drill bit)

**Annex B8**

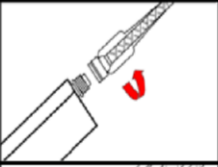

## Injection

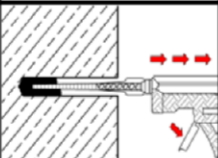
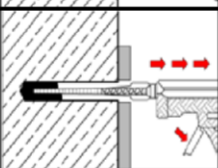
5	D + V		Check expiration date on VMZ cartridge. Never use when expired. Remove cap from VMZ cartridge. Screw Mixer Nozzle VM-X on cartridge. When using a new cartridge always use a new Mixer Nozzle. Never use cartridge without Mixer Nozzle and never use Mixer Nozzle without helix inside.
6	D + V		Insert cartridge in Dispenser. Before injecting discard mortar (at least 2 full strokes or a line of 10 cm) until it shows a consistent grey colour. Never use this mortar.
7	V		Prior to injection, check if Mixer Nozzle VM-X reaches the bottom of the drill hole. If it does not reach the bottom, plug Mixer Extension VM-XE onto Mixer Nozzle in order to fill the drill hole properly. Fill hole with a sufficient quantity of injection mortar. Start from the bottom of the drill hole and work out to avoid trapping air pockets.
	D		

### SIKLA Injection System VMZ

**Intended use**  
Installation instructions VMZ-A  
Injection

**Annex B9**

## Insertion of anchor rod

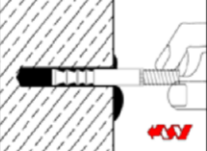
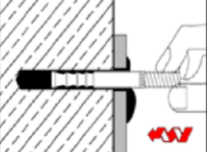
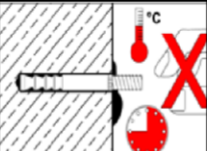
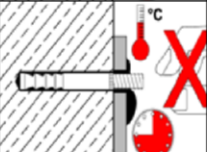
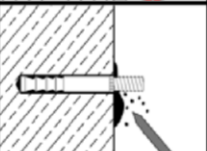
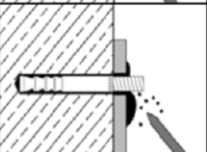
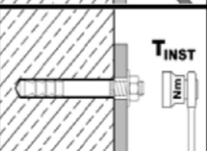
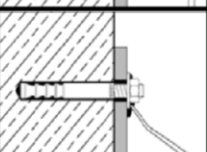
8	V		Insert the anchor rod VMZ-A by hand, rotating slightly up to the full embedment depth as marked on the anchor rod. The anchor rod is properly set when excess mortar seeps from the hole. If the hole is not completely filled, pull out anchor rod, let mortar cure, drill out hole and repeat entire cleaning process.
	D		Insert the anchor rod VMZ-A by hand, rotating slightly up to the full embedment depth. After the installation, the annular gap in the clearance hole in the fixture has to be filled completely by excess mortar. If the hole is not completely filled, pull out anchor rod, let mortar cure, drill out hole and repeat entire cleaning process.
9	V		Follow minimum curing time shown in Table B1 or Table B2. During curing time, anchor rod must not be moved or loaded.
	D		
10	V		Remove excess mortar.
	D		
11	D + V		The fixture can be mounted after curing time. Apply installation torque $T_{inst}$ according to Table B3 or Table B4 by using torque wrench.
Optional	V		Annular gap between anchor rod and attachment may optionally be filled with mortar. Therefore replace regular washer by washer with bore and plug on reducing adapter on static mixer. Annular gap is completely filled, when excess mortar seeps out.

## SIKLA Injection System VMZ

**Intended use**  
Installation instructions VMZ-A  
Anchor installation

**Annex B10**

## Installation instructions VMZ-A 75 M12

### Through-setting installation with clearance between concrete and anchor plate

Work step 1-7 as illustrated in Annexes B6 – B9

**Requirement: Diameter of clearance hole in the fixture  $d_f \leq 14$  mm**

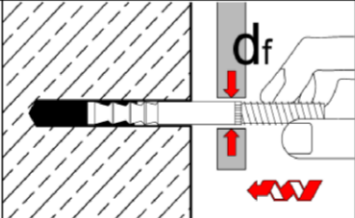
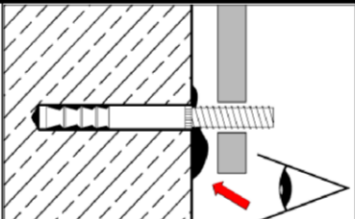
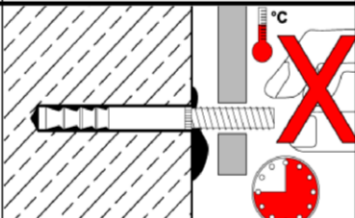
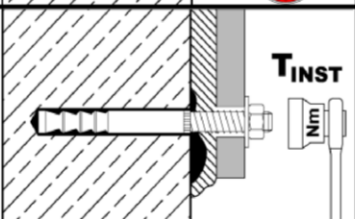
8		Insert the anchor rod VMZ-A by hand, rotating slightly up to the full embedment depth.
9		Check if excess mortar seeps from the hole. If the hole is not completely filled, pull out anchor rod, let mortar cure, drill out hole and repeat the entire cleaning process.  <b>The annular gap in the fixture does not have to be filled.</b>
10		During curing time according to Table B1 or Table B2 anchor rod must not be moved or loaded.
11		Washer and nut can be mounted after curing time and backfilling of anchor plate. Apply installation torque $T_{inst}$ according to Table B3 by using torque wrench.

## SIKLA Injection System VMZ

### Intended use

Installation instructions **VMZ-A 75 M12**

Through-setting installation with clearance between concrete and anchor plate

**Annex B11**



**Table B7: Installation parameters VMZ-IG**

Anchor size VMZ-IG			40 M6	50 M6	60 M8	75 M8	70 M10	80 M10	90 M12	105 M12	125 M12	115 M16	170 M16	170 M20
Effective anchorage depth	$h_{ef} =$	[mm]	40	50	60	75	70	80	90	105	125	115	170	170
Nominal diameter of drill hole	$d_0 =$	[mm]	10	10	12	12	14	14	18	18	18	22	24	26
Depth of drill hole	$h_0 \geq$	[mm]	42	55	65	80	80	85	98	113	133	120	180	185
Diameter of cleaning brush	$D \geq$	[mm]	10,8	10,8	13,0	13,0	15,0	15,0	19,0	19,0	19,0	23,0	25,0	27,0
Installation torque	$T_{inst} \leq$	[Nm]	8	8	10	10	15	15	25	25	25	50	50	80
Diameter of clearance hole in the fixture	$d_f \leq$	[mm]	7	7	9	9	12	12	14	14	14	18	18	22
Available thread length	$L_{th}$	[mm]	12	15	16	19	20	23	24	27	30	32	32	40
Minimum screw-in depth	$L_{sdmin}$	[mm]	7	7	9	9	12	12	14	14	14	18	18	22
Minimum thickness of concrete	$h_{min}$	[mm]	80	80	100	110	110	110	130	150	170 160 <sup>1)</sup>	160	230 220 <sup>1)</sup>	230 220 <sup>1)</sup>
<b>Cracked concrete</b>														
Minimum spacing	$s_{min}$	[mm]	40	40	40	40	55	40	50	50	60	80	80	80
Minimum edge distance	$c_{min}$	[mm]	40	40	40	40	55	50	50	50	60	80	80	80
<b>Uncracked concrete</b>														
Minimum spacing	$s_{min}$	[mm]	40	40	50	50	55	55	50	60	60	80	80	80
Minimum edge distance	$c_{min}$	[mm]	40	40	50	50	55	55	50	60	60	80	80	80

<sup>1)</sup> The remote face of the concrete member shall be inspected to ensure there has been no break-through by drilling. In case of break-through the ground of the drill hole shall be closed with high strength mortar. The full bonded length  $h_{ef}$  shall be achieved and any potential loss of injection mortar shall be compensated.

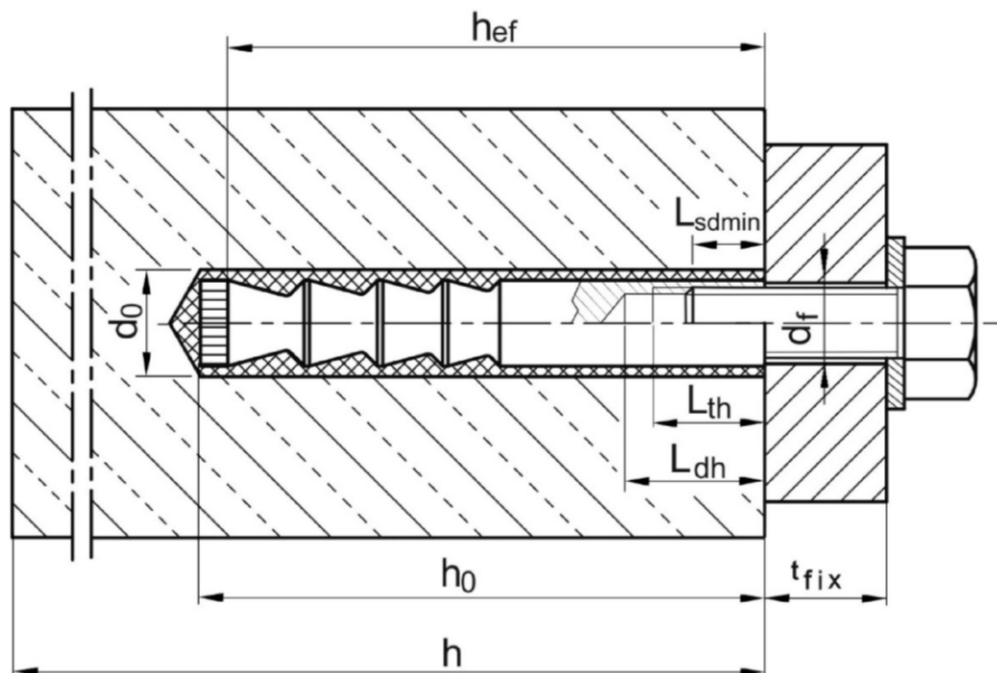

**SIKLA Injection System VMZ**

**Intended use**  
Installation parameters VMZ-IG

**Annex B12**

## Installation instructions VMZ-IG

### Hole drilling and cleaning (hammer drill bit)

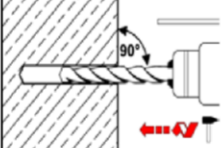
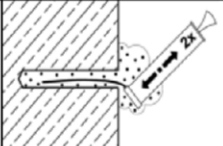
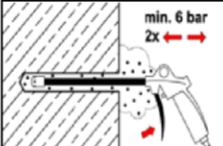
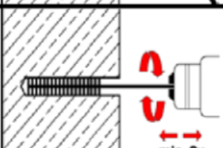
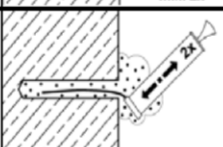
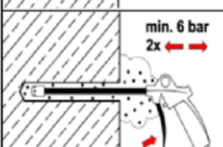
1		Use Hammer drill or air drill with drill bit and depth gauge. Drill perpendicular to concrete surface.
2		<b>VMZ-IG M6 - M12:</b> Blow out drill hole from the bottom with Blow-out pump VM-AP at least two times. The Extension Tube with reduced diameter must be added to the Blow-out pump for the diameter M6.
		<b>VMZ-IG M16 - M20:</b> Connect MKT Air Blower VM-ABP to compressed air (min. 6 bar, oil-free). Open air valve and blow out drill hole along the entire depth with back and forth motion at least two times.
3		Check diameter of Cleaning Brush RB. If brush can be pushed into the drill hole without any resistance, it must be replaced. Chuck brush into drill machine. Turn on drill machine. Brush drill hole back and forth along the entire drill hole depth at least two times while rotated by drill machine.
4		<b>VMZ-IG M6 - M12:</b> Blow out drill hole from the bottom with Blow-out pump VM-AP at least two times. The Extension Tube with reduced diameter must be added to the Blow-out pump for the diameter M6.
		<b>VMZ-IG M16 - M20:</b> Connect Air Blower VM-ABP to compressed air (min. 6 bar, oil-free). Open air valve and blow out drill hole along the entire depth with back and forth motion at least two times.

### Hole drilling and cleaning (vacuum drill bit)

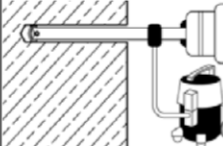
1		Drill hole perpendicular to concrete surface by using a vacuum drill bit (see Annex B1). The nominal underpressure of the vacuum cleaner must be at least 230 mbar / 23kPa. <b>Make sure the dust extraction is working properly</b> throughout the whole drilling process.
Additional cleaning is not necessary, go to step 5.		

## SIKLA Injection System VMZ

### Intended use

Installation instructions **VMZ-IG**



Drilling and cleaning (hammer drill bit or a vacuum drill bit)

## Annex B13

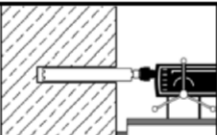
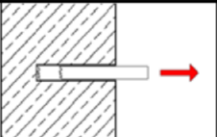
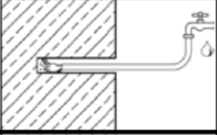
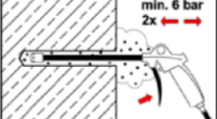
### Hole drilling and cleaning (diamond drill bit)

1		Use diamond drill with diamond drill bit and depth gauge. Drill perpendicular to concrete surface.
2		Remove drill core at least up to the nominal hole depth and check drill hole depth.
3		Flushing of drill hole: Flush drill hole with water, starting from the bottom, until clear water gets out of the drill hole.
4		Connect Air Blower VM-ABP to compressed air (min. 6 bar, oil-free). Open air valve and blow out drill hole along the entire depth with back and forth motion at least two times.

### Injection

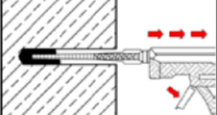
5		Check expiration date on VMZ cartridge. Never use when expired. Remove cap from VMZ cartridge. Screw Mixer Nozzle VM-X on cartridge. When using a new cartridge always use a new Mixer Nozzle. Never use cartridge without Mixer Nozzle and never use Mixer Nozzle without helix inside.
6		Insert cartridge in dispenser. Before injecting discard mortar (at least 2 full strokes or a line of 10 cm) until it shows a consistent grey colour. Never use this mortar.
7		Prior to injection, check if Mixer Nozzle VM-X reaches the bottom of the drill hole. If it does not reach the bottom, plug Mixer Extension VM-XE onto Mixer Nozzle in order to fill the drill hole properly. Fill cleaned drill hole with a sufficient quantity of injection mortar. Start from the bottom of the drill hole and work out to avoid trapping air pockets.

### Setting of anchor

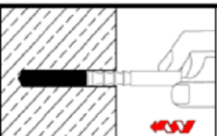
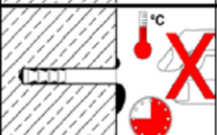
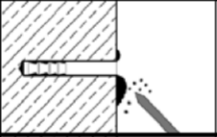
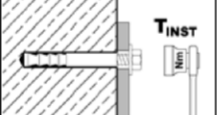
8		Insert the anchor rod VMZ-IG by hand, rotating slightly up to about 1mm below the concrete surface in the drill hole. The anchor rod is properly set when excess mortar seeps from the hole. If the hole is not completely filled, pull out anchor rod, let mortar cure, drill out hole and repeat the entire cleaning process.
9		Follow minimum curing time shown in Table B1 and Table B2. During curing time anchor rod must not be moved or loaded.
10		Remove excess mortar.
11		The fixture can be mounted after curing time. Apply installation torque $T_{inst}$ according to Table B7 by using torque wrench.

### SIKLA Injection System VMZ

#### Intended use

Installation instructions VMZ-IG  
Drilling and cleaning (diamond drill bit)  
Anchor installation

Annex B14

**Table C1:** Characteristic values for **tension loads, VMZ-A M8 – M12, cracked concrete**, static and quasi-static action

Anchor size VMZ-A			40 M8	50 M8	60 M10	75 M10	75 M12	70 M12	80 M12	95 M12	100 M12	110 M12	125 M12		
Installation safety factor		$\gamma_2=\gamma_{inst}$	[-]		1,0										
Steel failure															
Characteristic tension resistance $N_{Rk,s}$	Steel, zinc plated	[kN]	15	18	25	35	49	54	57						
	A4, HCR	[kN]	15	18	25	35	49	54	57						
Partial safety factor		$\gamma_{Ms}$	[-]		1,5										
Pull-out															
Characteristic resistance $N_{Rk,p}$ in concrete C20/25	50°C / 80°C <sup>2)</sup>	[kN]	1)												
	72°C / 120°C <sup>2)</sup>	[kN]	5	7,5	12	12	12	16	20	20	30	30	30		
Increasing factor		$\psi_c$	[-]		$\left(\frac{f_{ck,cube}}{25}\right)^{0,5}$										
Concrete cone failure															
Effective anchorage depth		$h_{ef} \geq$	[mm]		40	50	60	75	75	70	80	95	100	110	125
Factor acc. to CEN/TS 1992-4		$k_{cr}$	[-]		7,2										

1) Pull-out failure is not decisive

2) Maximum long term temperature / Maximum short term temperature

**Table C2:** Characteristic values for **tension loads, VMZ-A M16 – M24, cracked concrete**, static and quasi-static action

Anchor size VMZ-A			90 M16	105 M16	125 M16	145 M16	160 M16	115 M20	170 M20 (LG)	190 M20 (LG)	170 M24 (LG)	200 M24 (LG)	225 M24 (LG)	
Installation safety factor		$\gamma_2=\gamma_{inst}$	[-]	1,0										
Steel failure														
Characteristic tension resistance $N_{Rk,s}$	Steel, zinc plated	[kN]	88	95	111		97	96	188		222			
	A4, HCR	[kN]	88	95	111		97	114	165		194			
Partial safety factor		$\gamma_{Ms}$	[-]	1,5				1,68	1,5		1,5			
Pull-out														
Characteristic resistance $N_{Rk,p}$ in concrete C20/25	50°C / 80°C <sup>2)</sup>	[kN]	1)											
	72°C / 120°C <sup>2)</sup>	[kN]	25	30	50		51	30	60		75			
Increasing factor		$\psi_C$	[-]	$\left(\frac{f_{ck,cube}}{25}\right)^{0,5}$										
Concrete cone failure														
Effective anchorage depth		$h_{ef} \geq$	[mm]	90	105	125	145	160	115	170	190	170	200	225
Factor acc. to CEN/TS 1992-4		$k_{cr}$	[-]	7,2										

1) Pull-out failure is not decisive

2) Maximum long term temperature / Maximum short term temperature

## SIKLA Injection System VMZ

### Performance

Characteristic values for **tension loads, VMZ-A in cracked concrete**, static and quasi-static action

**Annex C1**



**Table C3:** Characteristic values for **tension loads, VMZ-A M8 – M12**  
in **uncracked concrete**, static and quasi-static action

Anchor size VMZ-A			40 M8	50 M8	60 M10	75 M10	75 M12	70 M12	80 M12	95 M12	100 M12	110 M12	125 M12	
Installation safety factor		$\gamma_2=\gamma_{inst}$	[-]	1,0										
Steel failure														
Characteristic tension resistance $N_{Rk,s}$	Steel, zinc plated	[kN]	15	18	25	35	49	54	57					
	A4, HCR	[kN]	15	18	25	35	49	54	57					
Partial safety factor		$\gamma_{Ms}$	[-]	1,5										
Pull-out														
Characteristic resistance $N_{Rk,p}$ in uncracked concrete C20/25	50°C / 80°C <sup>2)</sup>	[kN]	9	1 <sup>1)</sup>	1 <sup>1)</sup>	1 <sup>1)</sup>			40	1 <sup>1)</sup>	50	50		
	72°C / 120°C <sup>2)</sup>	[kN]	6	9	16	16	16	25	25	30	30	30		
Splitting														
Splitting for <b>standard thickness of concrete member</b> (The higher resistance of Case 1 and Case 2 may be applied.)														
Standard thickness of concrete		$h_{std} \geq 2 h_{ef}$	[mm]	100	120	150	150	140	160	190	200	220	250	
Case 1 ( $N^0_{Rk,c}$ has to be replaced by $N^0_{Rk,sp}$ )														
Characteristic resistance in uncracked concrete C20/25		$N^0_{Rk,sp}$	[kN]	7,5	9	16	20	20	20	1 <sup>1)</sup>	30	40	40	40
Spacing (edge distance)		$s_{cr,sp} (= 2 c_{cr,sp})$	[mm]	3 $h_{ef}$										
Case 2														
Spacing (edge distance)		$s_{cr,sp} (= 2 c_{cr,sp})$	[mm]	6 $h_{ef}$	5 $h_{ef}$	7 $h_{ef}$	7 $h_{ef}$	5 $h_{ef}$	3 $h_{ef}$	5 $h_{ef}$	4 $h_{ef}$	6 $h_{ef}$	5 $h_{ef}$	
Splitting for <b>minimum thickness of concrete member</b> (The higher resistance of Case 1 and Case 2 may be applied.)														
Minimum thickness of concrete		$h_{min} \geq$	[mm]	80	100	110	110	110	125	130	140	160		
Case 1 ( $N^0_{Rk,c}$ has to be replaced by $N^0_{Rk,sp}$ )														
Characteristic resistance in uncracked concrete C20/25		$N^0_{Rk,sp}$	[kN]	7,5	-	16	16	20	25	25	30	30	30	
Spacing (edge distance)		$s_{cr,sp} (= 2 c_{cr,sp})$	[mm]	3 $h_{ef}$	-	3 $h_{ef}$	3 $h_{ef}$							
Case 2														
Spacing (edge distance)		$s_{cr,sp} (= 2 c_{cr,sp})$	[mm]	6 $h_{ef}$	7 $h_{ef}$	6 $h_{ef}$	7 $h_{ef}$	7 $h_{ef}$	7 $h_{ef}$	6 $h_{ef}$	7 $h_{ef}$	6 $h_{ef}$	6 $h_{ef}$	
Increasing factor for $N_{Rk,p}$ and $N^0_{Rk,sp}$		$\psi_C$	[-]	$\left(\frac{f_{ck,cube}}{25}\right)^{0,5}$										
Concrete cone failure														
Effective anchorage depth		$h_{ef} \geq$	[mm]	40	50	60	75	75	70	80	95	100	110	125
Factor acc. to CEN/TS 1992-4		$k_{ucr}$	[-]	10,1										

<sup>1)</sup> Pull-out failure is not decisive

<sup>2)</sup> Maximum long term temperature / Maximum short term temperature

## SIKLA Injection System VMZ

### Performance

Characteristic values for **tension loads, VMZ-A M8 – M12**,  
**uncracked concrete**, static and quasi-static action

**Annex C2**

**Table C4:** Characteristic values for **tension loads, VMZ-A M16 – M24, uncracked concrete**, static and quasi-static action

Anchor size VMZ-A			90 M16	105 M16	125 M16	145 M16	160 M16	115 M20	170 M20 (LG)	190 M20 (LG)	170 M24 (LG)	200 M24 (LG)	225 M24 (LG)
Installation safety factor $\gamma_2=\gamma_{inst}$		[-]	1,0										
Steel failure													
Characteristic tension resistance $N_{Rk,s}$	Steel, zinc plated	[kN]	88	95	111	111	97	96	188	188	222	222	222
	A4, HCR	[kN]	88	95	111	111	97	114	165	165	194	194	194
Partial safety factor $\gamma_{Ms}$		[-]	1,5					1,68	1,5		1,5		
Pull-out													
Characteristic resistance $N_{Rk,p}$ in uncracked concrete C20/25	50°C / 80°C <sup>2)</sup>	[kN]	1)			75	90	1)			1)		
	72°C / 120°C <sup>2)</sup>	[kN]	25	35	50	50	53	40	75	75	95	95	95
Splitting													
Splitting for <b>standard thickness of concrete</b> (The higher resistance of Case 1 and Case 2 may be applied.)													
Standard thickness of concrete $h_{std} \geq 2 h_{ef}$		[mm]	180	200	250	290	320	230	340	380	340	400	450
Case 1 ( $N^0_{Rk,c}$ has to be replaced by $N^0_{Rk,sp}$ )													
Characteristic resistance in uncracked concrete C20/25 $N^0_{Rk,sp}$		[kN]	40	50	50	60	80	1)		115	1)		140
Spacing (edge distance) $s_{cr,sp} (= 2 c_{cr,sp})$		[mm]	3 $h_{ef}$										
Case 2													
Spacing (edge distance) $s_{cr,sp} (= 2 c_{cr,sp})$		[mm]	4 $h_{ef}$	4 $h_{ef}$	4 $h_{ef}$	4 $h_{ef}$	4 $h_{ef}$	3 $h_{ef}$	3 $h_{ef}$	4 $h_{ef}$	3 $h_{ef}$	3 $h_{ef}$	3,6 $h_{ef}$
Splitting for <b>minimum thickness of concrete</b> (The higher resistance of Case 1 and Case 2 may be applied.)													
Minimum thickness of concrete $h_{min} \geq$		[mm]	130	150	160	180	200	160	220	240	220	260	290
Case 1 ( $N^0_{Rk,c}$ has to be replaced by $N^0_{Rk,sp}$ )													
Characteristic resistance in uncracked concrete C20/25 $N^0_{Rk,sp}$		[kN]	35	50	40	50	71	-	75	75	1)		115
Spacing (edge distance) $s_{cr,sp} (= 2 c_{cr,sp})$		[mm]	3 $h_{ef}$										
Case 2													
Spacing (edge distance) $s_{cr,sp} (= 2 c_{cr,sp})$		[mm]	5 $h_{ef}$	5 $h_{ef}$	6 $h_{ef}$	5 $h_{ef}$	5 $h_{ef}$	5 $h_{ef}$	5,2 $h_{ef}$	4,4 $h_{ef}$	5,2 $h_{ef}$	4,4 $h_{ef}$	4,4 $h_{ef}$
Increasing factor for $N_{Rk,p}$ and $N^0_{Rk,sp}$ $\psi_C$		[-]	$\left(\frac{f_{ck,cube}}{25}\right)^{0,5}$										
Concrete cone failure													
Effective anchorage depth $h_{ef} \geq$		[mm]	90	105	125	145	160	115	170	190	170	200	225
Factor acc. to CEN/TS 1992-4 $k_{ucr}$		[-]	10,1										

<sup>1)</sup> Pull-out failure is not decisive

<sup>2)</sup> Maximum long term temperature / Maximum short term temperature

## SIKLA Injection System VMZ

### Performance

Characteristic values for **tension loads, VMZ-A M16 – M24, uncracked concrete**, static and quasi-static action

**Annex C3**

**Table C5:** Characteristic values for **shear load, VMZ-A M8 – M12, cracked and uncracked concrete**, static and quasi-static action

Anchor size VMZ-A			40 M8	50 M8	60 M10	75 M10	75 M12	70 M12	80 M12	95 M12	100 M12	110 M12	125 M12	
Installation safety factor		$\gamma_2=\gamma_{inst}$	[-]		1,0									
Steel failure without lever arm														
Characteristic shear resistance $V_{Rk,s}$	Steel, zinc plated	[kN]	14		21		34							
	A4, HCR	[kN]	15		23		34							
Partial safety factor		$\gamma_{Ms}$	[-]		1,25									
Factor for ductility		$k_2$	[-]		1,0									
Steel failure with lever arm														
Characteristic bending moments $M^0_{Rk,s}$	Steel, zinc plated	[Nm]	30		60		105							
	A4, HCR	[Nm]	30		60		105							
Partial safety factor		$\gamma_{Ms}$	[-]		1,25									
Concrete pry-out failure														
Factor k acc. ETAG 001, Annex C or $k_3$ acc. CEN/TS 1992-4		$k_{(3)}$	[-]		2									
Concrete edge failure														
Effective length of anchor in shear load		$l_f$	[mm]	40	50	60	75	75	70	80	95	100	110	125
Diameter of anchor		$d_{nom}$	[mm]	10		12		12	14					

#### SIKLA Injection System VMZ

##### Performance

Characteristic values for **shear load, VMZ-A M8 – M12, cracked and uncracked concrete**, static and quasi-static action

**Annex C4**

**Table C6:** Characteristic values for **shear load, VMZ-A M16 – M24, cracked and uncracked concrete, static and quasi-static action**

Anchor size VMZ-A			90 M16	105 M16	125 M16	145 M16	160 M16	115 M20	170 M20 (LG)	190 M20 (LG)	170 M24 (LG)	200 M24 (LG)	225 M24 (LG)
Installation safety factor $\gamma_2=\gamma_{inst}$		[-]	1,0										
Steel failure without lever arm													
Characteristic shear resistance $V_{Rk,s}$	Steel, zinc plated	[kN]	63				70	149 <sup>1)</sup> (98)		178 <sup>1)</sup> (141)			
	A4, HCR	[kN]	63				86	131 <sup>1)</sup> (86)		156 <sup>1)</sup> (123)			
Partial safety factor $\gamma_{Ms}$		[-]	1,25				1,4	1,25		1,25			
Factor for ductility $k_2$		[-]	1,0										
Steel failure with lever arm													
Characteristic bending moments $M^0_{Rk,s}$	Steel, zinc plated	[Nm]	266				392	519		896			
	A4, HCR	[Nm]	266				454		784				
Partial safety factor $\gamma_{Ms}$		[-]	1,25				1,4	1,25		1,25			
Concrete pry-out failure													
Factor k acc. ETAG 001, Annex C or $k_3$ acc. CEN/TS 1992-4		$k_{(3)}$ [-]	2										
Concrete edge failure													
Effective length of anchor in shear load $l_f$		[mm]	90	105	125	145	160	115	170	190	170	200	225
Diameter of anchor $d_{nom}$		[mm]	18				22	24		26			

<sup>1)</sup> This value may only be applied if  $l_t \geq 0,5 t_{fix}$

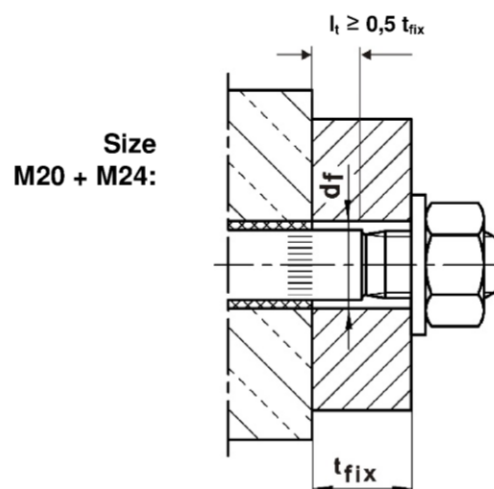

### SIKLA Injection System VMZ

#### Performance

Characteristic values for **shear load, VMZ-A M16 – M24, cracked and uncracked concrete, static and quasi-static action**

**Annex C5**



**Table C7:** Characteristic resistances for **seismic loading**  
**VMZ-A M10 – M12 performance category C1 and C2**

Anchor size VMZ-A			60 M10	75 M10	75 M12	70 M12	80 M12	95 M12	100 M12	110 M12	125 M12
Tension loads											
Installation safety factor		$\gamma_2=\gamma_{inst}$ [-]	1,0								
Steel failure, steel zinc plated											
Characteristic resistance C1	$N_{Rk,s,seis,C1}$	[kN]	25	35	49	54	57				
Characteristic resistance C2	$N_{Rk,s,seis,C2}$	[kN]	25	35	49	54	57				
Steel failure, stainless steel A4, HCR											
Characteristic resistance C1	$N_{Rk,s,seis,C1}$	[kN]	25	35	49	54	57				
Characteristic resistance C2	$N_{Rk,s,seis,C2}$	[kN]	25	35	49	54	57				
Partial safety factor		$\gamma_{Ms,seis}$ [-]	1,5								
Pull-out											
Characteristic resistance C1	$N_{Rk,p,seis,C1}$	50°C / 80°C <sup>1)</sup>	[kN]	14,5	14,5	30,6	36,0	41,5	42,8		
		72°C / 120°C <sup>1)</sup>	[kN]	10,9	10,9	20,0	30,0				
Characteristic resistance C2	$N_{Rk,p,seis,C2}$	50°C / 80°C <sup>1)</sup>	[kN]	7,4	7,4	8,7	17,6				
		72°C / 120°C <sup>1)</sup>	[kN]	5,1	5,1	6,5	12,3				

Shear loads				
Steel failure without lever arm, steel zinc plated				
Characteristic resistance <b>C1</b>	$V_{Rk,s,seis,C1}$	[kN]	11,8	27,2
Characteristic resistance <b>C2</b>	$V_{Rk,s,seis,C2}$	[kN]	12,6	27,2
Partial safety factor	$\gamma_{Ms,seis}$	[-]	1,25	
Steel failure without lever arm, stainless steel A4, HCR				
Characteristic resistance <b>C1</b>	$V_{Rk,s,seis,C1}$	[kN]	12,9	27,2
Characteristic resistance <b>C2</b>	$V_{Rk,s,seis,C2}$	[kN]	13,8	27,2
Partial safety factor	$\gamma_{Ms,seis}$	[-]	1,25	
Steel failure with lever arm				
Characteristic bending moment <b>C1</b>	$M^0_{Rk,s,seis,C1}$	[Nm]	no performance determined	
Characteristic bending moment <b>C2</b>	$M^0_{Rk,s,seis,C2}$	[Nm]	no performance determined	

<sup>1)</sup> Maximum long term temperature / Maximum short term temperature

## SIKLA Injection System VMZ

### Performance

Characteristic resistances for **seismic loading**, VMZ-A M10 – M12,  
performance category **C1** and **C2**

**Annex C6**

**Table C8:** Characteristic resistances for **seismic loading**  
**VMZ-A M16 – M24 performance category C1 and C2**

Anchor size VMZ-A			90 M16	105 M16	125 M16	145 M16	160 M16	115 M20	170 M20 (LG)	190 M20 (LG)	170 M24 (LG)	200 M24 (LG)	225 M24 (LG)
Tension loads													
Installation safety factor		$\gamma_2=\gamma_{inst}$	[-]	1,0									
Steel failure, steel zinc plated													
Characteristic resistance <b>C1</b>		$N_{Rk,s,seis,C1}$	[kN]	88	95	111	97	96	188			222	
Characteristic resistance <b>C2</b>		$N_{Rk,s,seis,C2}$	[kN]	88	95	111	97	96	188			222	
Steel failure, stainless steel A4, HCR													
Characteristic resistance <b>C1</b>		$N_{Rk,s,seis,C1}$	[kN]	88	95	111	97	114	165			194	
Characteristic resistance <b>C2</b>		$N_{Rk,s,seis,C2}$	[kN]	88	95	111	97	114	165			194	
Partial safety factor		$\gamma_{Ms,seis}$	[-]	1,5				1,68	1,5			1,5	
Pull-out													
Characteristic resistance <b>C1</b>	$N_{Rk,p,seis,C1}$	50°C / 80°C <sup>1)</sup>	[kN]	30,7	38,7	43,7		44,4	88,2			90,7	
		72°C / 120°C <sup>1)</sup>	[kN]	25,0	30,0	38,5		29,4	55,8			59,3	
Characteristic resistance <b>C2</b>	$N_{Rk,p,seis,C2}$	50°C / 80°C <sup>1)</sup>	[kN]	16,3	22,1	26,1		30,9	59,7			59,7	
		72°C / 120°C <sup>1)</sup>	[kN]	10,5	14,4	19,5		16,2	44,4			44,4	

Shear loads						
Steel failure without lever arm, steel zinc plated						
Characteristic resistance <b>C1</b>	$V_{Rk,s,seis,C1}$	[kN]	39,1	39,1	82,3	107
Characteristic resistance <b>C2</b>	$V_{Rk,s,seis,C2}$	[kN]	50,4	51,0	108,8 <sup>1)</sup> (71,5)	154,9 <sup>1)</sup> (122,7)
Partial safety factor	$\gamma_{Ms,seis}$	[-]	1,25	1,4	1,25	1,25
Steel failure without lever arm, stainless steel A4, HCR						
Characteristic resistance <b>C1</b>	$V_{Rk,s,seis,C1}$	[kN]	39,1	39,1	72,2	93
Characteristic resistance <b>C2</b>	$V_{Rk,s,seis,C2}$	[kN]	50,4	62,6	95,6 <sup>1)</sup> (62,8)	135,7 <sup>1)</sup> (107)
Partial safety factor	$\gamma_{Ms,seis}$	[-]	1,25	1,4	1,25	1,25
Steel failure with lever arm						
Characteristic bending moment <b>C1</b>	$M^0_{Rk,s,seis,C1}$	[Nm]	no performance determined			
Characteristic bending moment <b>C2</b>	$M^0_{Rk,s,seis,C2}$	[Nm]	no performance determined			

<sup>1)</sup> This value may only be applied if  $l_t \geq 0,5 t_{fix}$ , (see Annex C5)

## SIKLA Injection System VMZ

### Performance

Characteristic resistances for **seismic loading**, VMZ-A M16 – M24,  
performance category **C1** and **C2**

**Annex C7**

**Table C9: Displacements under tension loads, VMZ-A M8 – M12**

Anchor size VMZ-A			40 M8	50 M8	60 M10	75 M10	75 M12	70 M12	80 M12	95 M12	100 M12	110 M12	125 M12
Tension load in cracked concrete	N	[kN]	4,3	6,1	8,0	11,1	11,1	10,0	12,3	15,9	17,1	19,8	24,0
Displacement	$\delta_{N0}$	[mm]	0,5	0,5	0,5	0,6	0,6	0,6	0,6	0,6	0,6	0,7	0,7
	$\delta_{N\infty}$	[mm]	1,3										
Tension load in uncracked concrete	N	[kN]	4,3	8,5	11,1	15,6	15,6	14,1	17,2	19,0	24,0	23,8	23,8
Displacement	$\delta_{N0}$	[mm]	0,2	0,4	0,4	0,4	0,4	0,4	0,4	0,4	0,4	0,6	0,6
	$\delta_{N\infty}$	[mm]	1,3										
Displacements under seismic tension loads <b>C2</b>													
Displacements for DLS	$\delta_{N,seis,C2(DLS)}$	[mm]	-	-	1,0	1,0	1,0	1,0	1,3	1,3	1,3	1,1	1,1
Displacements for ULS	$\delta_{N,seis,C2(ULS)}$	[mm]	-	-	3,0	3,0	3,0	3,0	3,9	3,9	3,9	3,0	3,0

**Table C10: Displacements under tension loads, VMZ-A M16 – M24**

Anchor size VMZ-A			90 M16	105 M16	125 M16	145 M16	160 M16	115 M20	170 M20 (LG)	190 M20 (LG)	170 M24 (LG)	200 M24 (LG)	225 M24 (LG)
Tension load in cracked concrete	N	[kN]	14,6	18,4	24,0	30,0	34,7	21,1	38,0	44,9	38,0	48,5	57,9
Displacement	$\delta_{N0}$	[mm]	0,7	0,7	0,7	0,8	1,2	0,7	0,8	0,8	0,8	0,9	0,9
	$\delta_{N\infty}$	[mm]	1,3				1,6	1,1	1,3		1,3		
Tension load in uncracked concrete	N	[kN]	20,5	25,9	33,0	35,7	48,1	29,6	53,3	63,0	53,3	67,9	81,1
Displacement	$\delta_{N0}$	[mm]	0,6	0,6	0,6	0,6	0,8	0,5	0,6	0,6	0,6	0,6	0,6
	$\delta_{N\infty}$	[mm]	1,3				1,6	1,1	1,3		1,3		
Displacements under seismic tension loads <b>C2</b>													
Displacements for DLS	$\delta_{N,seis,C2(DLS)}$	[mm]	1,6		1,5			1,7	1,9		1,9		
Displacements for ULS	$\delta_{N,seis,C2(ULS)}$	[mm]	3,7		4,4			4,0	4,5		4,5		

**SIKLA Injection System VMZ**

**Performance**  
Displacements under tension loads, **VMZ-A**

**Annex C8**

**Table C11: Displacements under shear loads VMZ-A M8 – M12**

Anchor size VMZ-A			40 M8	50 M8	60 M10	75 M10	75 M12	70 M12	80 M12	95 M12	100 M12	110 M12	125 M12
Shear load	V	[kN]	8,3		13,3		19,3						
Displacements	$\delta_{V0}$	[mm]	2,4	2,5	2,9		3,3						
	$\delta_{V\infty}$	[mm]	3,6	3,8	4,4		5,0						
Displacements under seismic shear loads <b>C2</b>													
Displacements for DLS	$\delta_{V,seis,C2(DLS)}$	[mm]	-	-	2,1		2,5						
Displacements for ULS	$\delta_{V,seis,C2(ULS)}$	[mm]	-	-	3,7		5,1						

**Table C12: Displacements under shear loads VMZ-A M16 – M24**

Anchor size VMZ-A			90 M16	105 M16	125 M16	145 M16	160 M16	115 M20	170 M20 (LG)	190 M20 (LG)	170 M24 (LG)	200 M24 (LG)	225 M24 (LG)
Shear load	V	[kN]	36					44	75 (49)	89 (71)			
Displacements	$\delta_{V0}$	[mm]	3,8					3,0	4,3 (3,0)	4,6 (3,5)			
	$\delta_{V\infty}$	[mm]	5,7					4,5	6,5 (4,5)	6,9 (5,3)			
Displacements under seismic shear loads <b>C2</b>													
Displacements for DLS	$\delta_{V,seis,C2(DLS)}$	[mm]	2,9					3,5		3,7			
Displacements for ULS	$\delta_{V,seis,C2(ULS)}$	[mm]	6,8					9,3		9,3			

**SIKLA Injection System VMZ**

**Performance**  
Displacements under shear loads, **VMZ-A**

**Annex C9**

**Table C13:** Characteristic values for **tension load, VMZ-IG**, cracked concrete

Anchor size <b>VMZ-IG</b>			40 M6	50 M6	60 M8	75 M8	70 M10	80 M10	90 M12	105 M12	125 M12	115 M16	170 M16	170 M20	
Installation safety factor		$\gamma_2=\gamma_{inst}$	[-]	1,0											
<b>Steel failure</b>															
Characteristic tension resistance $N_{RK,s}$	Steel, zinc plated	[kN]	15	16	19	29	35		67		52	125	108		
	A4, HCR	[kN]	11		19	21	33		47		65	88	94		
Partial safety factor		$\gamma_{Ms}$	[-]	1,5											
<b>Pull-out</b>															
Characteristic resistance $N_{RK,p}$ in cracked concrete C20/25	50°C / 80°C <sup>2)</sup>	[kN]	1)												
	72°C / 120°C <sup>2)</sup>	[kN]	5	7,5	12		16	20	20	30	50	30	60	75	
Increasing factor		$\psi_c$	[-]	$\left(\frac{f_{ck,cube}}{25}\right)^{0,5}$											
<b>Concrete cone failure</b>															
Effective anchorage depth		$h_{ef}$	[mm]	40	50	60	75	70	80	90	105	125	115	170	170
Factor according to CEN/TS 1992-4		$k_{cr}$	[-]	7,2											

<sup>1)</sup> Pull-out failure is not decisive

<sup>2)</sup> Maximum long term temperature / Maximum short term temperature

## SIKLA Injection System VMZ

### Performance

Characteristic values for **tension load, VMZ-IG**, cracked concrete

**Annex C10**

**Table C14:** Characteristic values for **tension load, VMZ-IG, uncracked concrete**

Anchor size <b>VMZ-IG</b>			40 M6	50 M6	60 M8	75 M8	70 M10	80 M10	90 M12	105 M12	125 M12	115 M16	170 M16	170 M20
Installation safety factor $\gamma_2=\gamma_{inst}$		[-]	1,0											
<b>Steel failure</b>														
Characteristic tension resistance $N_{RK,s}$	Steel, zinc plated	[kN]	15	16	19	29	35		67		52	125	108	
	A4, HCR	[kN]	11		19	21	33		47		65	88	94	
Partial safety factor $\gamma_{Ms}$		[-]	1,5											
<b>Pull-out</b>														
Characteristic resistance $N_{RK,p}$ in uncracked concrete C20/25	50°C / 80°C <sup>2)</sup>	[kN]	9	1) <sup>1)</sup>	1) <sup>1)</sup>									
	72°C / 120°C <sup>2)</sup>	[kN]	6	9	16		16	25	25	35	50	40	75	95
<b>Splitting</b>														
<b>Splitting for standard thickness of concrete</b> (The higher resistance of Case 1 and Case 2 may be applied.)														
Standard thickness of concrete $h_{std} \geq 2h_{ef}$		[mm]	100		120	150	140	160	180	200	250	230	340	340
<b>Case 1</b> ( $N^0_{RK,c}$ has to be replaced by $N^0_{RK,sp}$ )														
Characteristic resistance in concrete C20/25 $N^0_{RK,sp}$		[kN]	7,5	9	16	20	20	1) <sup>1)</sup>	40	50	50	1) <sup>1)</sup>		1) <sup>1)</sup>
Spacing (edge distance) $s_{cr,sp} (= 2 C_{cr,sp})$		[mm]	3 $h_{ef}$											
<b>Case 2</b>														
Spacing (edge distance) $s_{cr,sp} (= 2 C_{cr,sp})$		[mm]	6 $h_{ef}$	6 $h_{ef}$	5 $h_{ef}$	7 $h_{ef}$	5 $h_{ef}$	3 $h_{ef}$	4 $h_{ef}$	4 $h_{ef}$	4 $h_{ef}$	3 $h_{ef}$	3 $h_{ef}$	3 $h_{ef}$
<b>Splitting for minimum thickness of concrete</b> (The higher resistance of Case 1 and Case 2 may be applied.)														
Minimum thickness of concrete $h_{min} \geq$		[mm]	80		100	110	110		130	150	160	160	220	220
<b>Case 1</b> ( $N^0_{RK,c}$ has to be replaced by $N^0_{RK,sp}$ )														
Characteristic resistance in concrete C20/25 $N^0_{RK,sp}$		[kN]	7,5	-	16		20	25	35	50	40	-	75	1) <sup>1)</sup>
Spacing (edge distance) $s_{cr,sp} (= 2 C_{cr,sp})$		[mm]	3 $h_{ef}$											
<b>Case 2</b>														
Spacing (edge distance) $s_{cr,sp} (= 2 C_{cr,sp})$		[mm]	6 $h_{ef}$	7 $h_{ef}$	6 $h_{ef}$	7 $h_{ef}$	7 $h_{ef}$	6 $h_{ef}$	5 $h_{ef}$	5 $h_{ef}$	6 $h_{ef}$	5 $h_{ef}$	5,2 $h_{ef}$	5,2 $h_{ef}$
Increasing factor for $N_{RK,p}$ and $N^0_{RK,sp}$ $\psi_c$		[-]	$\left(\frac{f_{ck,cube}}{25}\right)^{0,5}$											
<b>Concrete cone failure</b>														
Effective anchorage depth $h_{ef}$		[mm]	40	50	60	75	70	80	90	105	125	115	170	170
Factor according to CEN/TS 1992-4 $k_{Ucr}$		[-]	10,1											

<sup>1)</sup> Pull-out failure is not decisive

<sup>2)</sup> Maximum long term temperature / Maximum short term temperature

## SIKLA Injection System VMZ

### Performance

Characteristic values for tension loads, **VMZ-IG**, uncracked concrete

**Annex C11**



**Table C15:** Characteristic values for **shear load, VMZ-IG, cracked and uncracked concrete**

Anchor size <b>VMZ-IG</b>			40 M6	50 M6	60 M8	75 M8	70 M10	80 M10	90 M12	105 M12	125 M12	115 M16	170 M16	170 M20	
Installation safety factor		$\gamma_2=\gamma_{inst}$	[-]		1,0										
<b>Steel failure without lever arm</b>															
Characteristic shear resistance $V_{Rk,s}$	Steel, zinc plated	[kN]	8,0		9,5	15	18		34		26		63	54	
	A4, HCR	[kN]	5,5		9,5	10	16		24		32		44	47	
Partial safety factor		$\gamma_{Ms}$	[-]		1,25										
Factor for ductility		$k_2$	[-]		1,0										
<b>Steel failure with lever arm</b>															
Characteristic bending moments $M^0_{Rk,s}$	Steel, zinc plated	[kN]	12		30		60		105		212		266	519	
	A4, HCR	[kN]	8,5		21		42		74		187		187	365	
Partial safety factor		$\gamma_{Ms}$	[-]		1,25										
<b>Concrete pry-out failure</b>															
Factor k acc. ETAG 001, Annex C or $k_3$ acc. CEN/TS 1992-4		$k_{(3)}$	[-]		2										
<b>Concrete edge failure</b>															
Effective length of anchor in shear load		$l_f$	[mm]	40	50	60	75	70	80	90	105	125	115	170	170
Diameter of anchor		$d_{nom}$	[mm]	10		12		14		18		22		24	26

**Table C16:** Displacements under **tension loads, VMZ-IG**

Anchor size <b>VMZ-IG</b>			40 M6	50 M6	60 M8	75 M8	70 M10	80 M10	90 M12	105 M12	125 M12	115 M16	170 M16	170 M20
Tension load in <b>cracked</b> concrete	N	[kN]	4,3	6,1	8,0	11,1	10,0	12,3	14,6	18,4	24,0	21,1	38,0	38,0
Displacement	$\delta_{N0}$	[mm]	0,5		0,5	0,6	0,6		0,7			0,7	0,8	0,8
	$\delta_{N\infty}$	[mm]					1,3					1,1	1,3	1,3
Tension load in <b>uncracked</b> concrete	N	[kN]	4,3	8,5	11,1	15,6	14,1	17,2	20,5	25,9	33,0	29,6	53,3	53,3
Displacement	$\delta_{N0}$	[mm]	0,2	0,4	0,4		0,4		0,6			0,5	0,6	0,6
	$\delta_{N\infty}$	[mm]					1,3					1,1	1,3	1,3

**Table C17:** Displacements under **shear loads, VMZ-IG**

Anchor size <b>VMZ-IG</b>			40 M6	50 M6	60 M8	75 M8	70 M10	80 M10	90 M12	105 M12	125 M12	115 M16	170 M16	170 M20
Shear load	V	[kN]	4,6		5,4	8,4	10,1		19,3			14,8	35,8	30,7
Displacement	$\delta_{V0}$	[mm]	0,4		0,5	0,4	0,5		1,2			0,8	1,9	1,2
	$\delta_{V\infty}$	[mm]	0,7		0,8	0,7	0,8		1,9			1,2	2,8	1,9
Shear load	V	[kN]	3,2		5,4	5,9	9,3		13,5			18,5	25,2	26,9
Displacement	$\delta_{V0}$	[mm]	0,3		0,5	0,3	0,5		0,9			1,0	1,4	1,1
	$\delta_{V\infty}$	[mm]	0,4		0,7	0,5	0,7		1,4			1,5	2,1	1,6

### SIKLA Injection System VMZ

#### Performance

Characteristic values for **shear load, VMZ-IG, cracked and uncracked concrete, Displacements**

**Annex C12**